

N.T.S. Location Map

RETURN TO:
JIM WALTER HOMES, INC.
P. O. BOX 22601
TAMPA, FLORIDA 33624

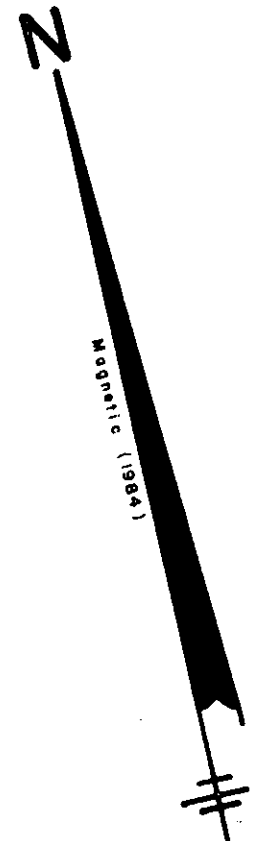
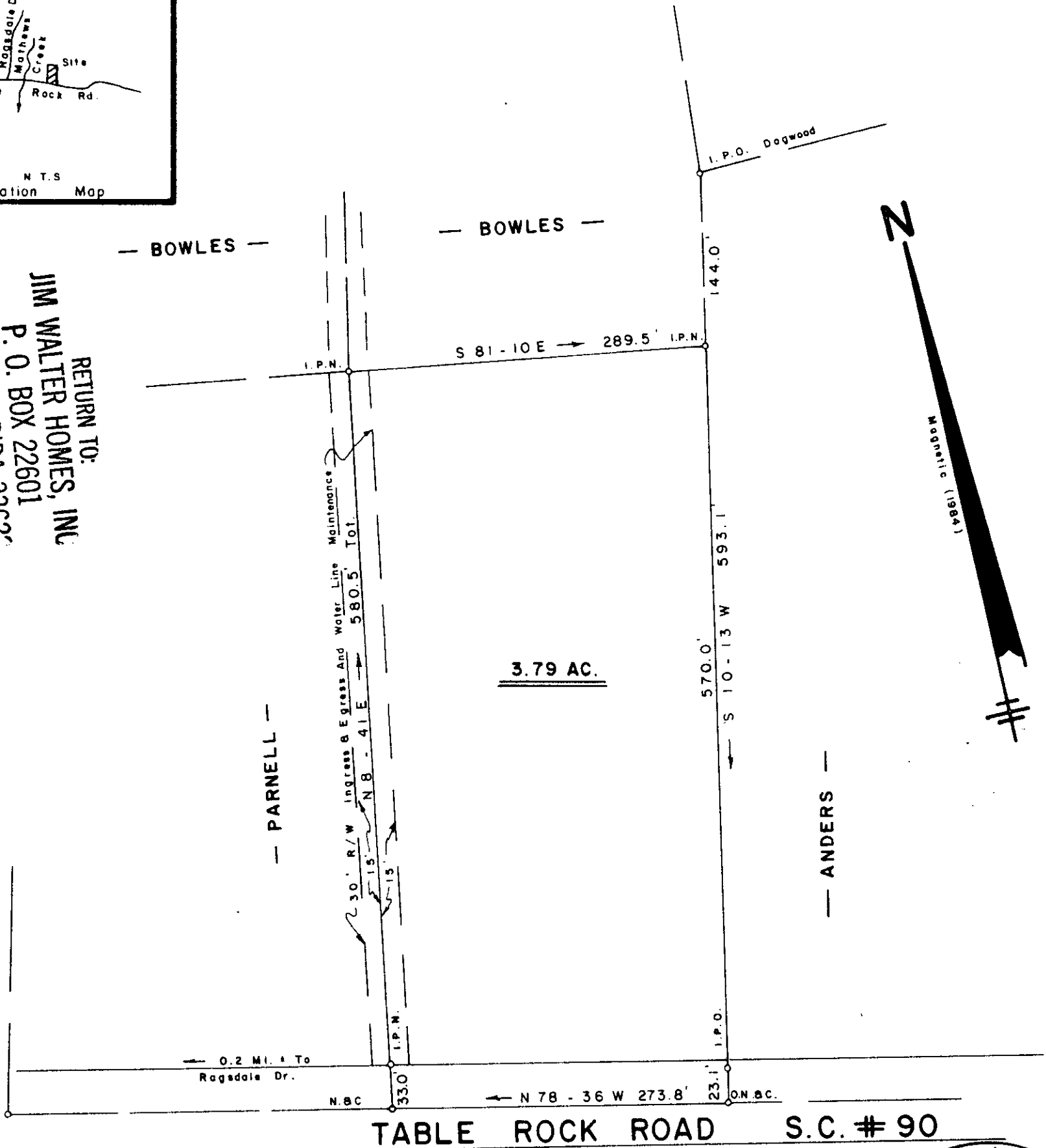

0.2 Mi. To Ragsdale Dr.

TABLE ROCK ROAD S.C. # 90

MAR 11 1986

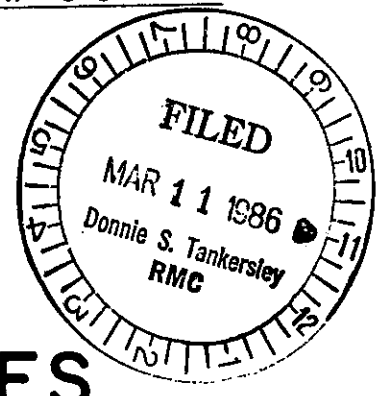

SURVEY FOR

PHILLIP T. BOWLES

NEAR SALUDA HILL SOUTH

GREENVILLE COUNTY CAROLINA

JANUARY 15, 1986
REVISED JANUARY 29, 1986

12-M-3 ✓

29636

JEFFERY M. PLUMBLEE, INC.
LAND SURVEYING

P.O. BOX 788 TRAVELERS REST S.C. 29690 (803) 834-4426

I hereby certify that the Ratio of Precision of the Field Survey is 1/7000 As Shown Hereon and was Determined by O.M.D. [Signature] REGISTERED LAND SURVEYOR # 7881

SC10 -- 1 MR11 86 1048 5.0001